

MYSTIC HILL FARMS

Tommy Clark, Manager
12227 Mystic Hill Lane
Culpeper, VA 22701
540-825-7360

www.mystichillfarms.com

SALE SITE:
CULPEPER AGRICULTURAL ENTERPRISES
Culpeper, Virginia
4 miles south of Culpeper on
U.S. Route 29

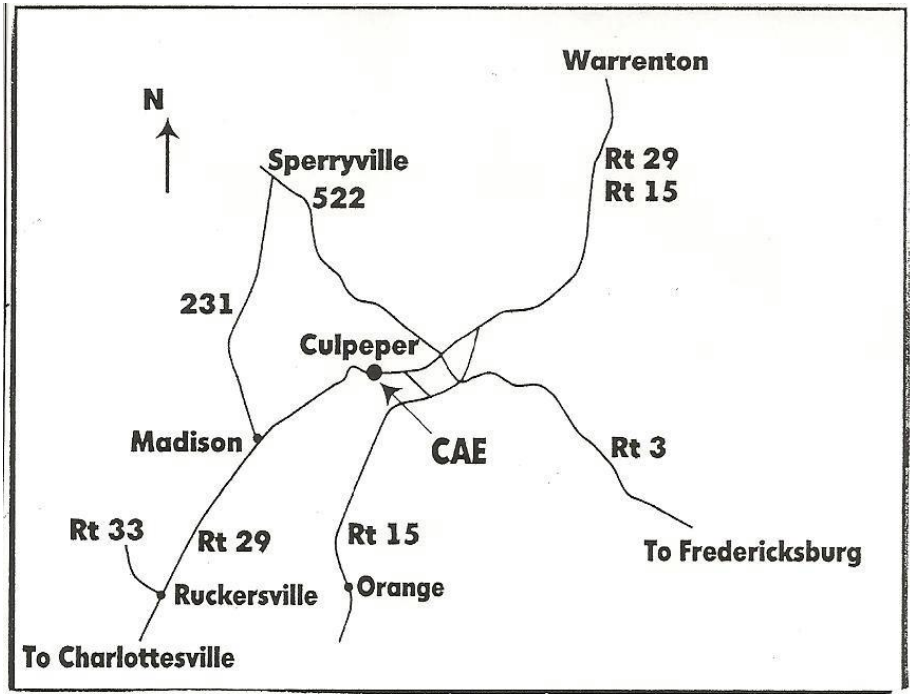

Females

Mystic Hill Farms

and guests

Lazy Lane Farms
Upperville, Virginia

and

C R Tanner Sons
Madison, Virginia

at

Culpeper Agricultural Enterprises

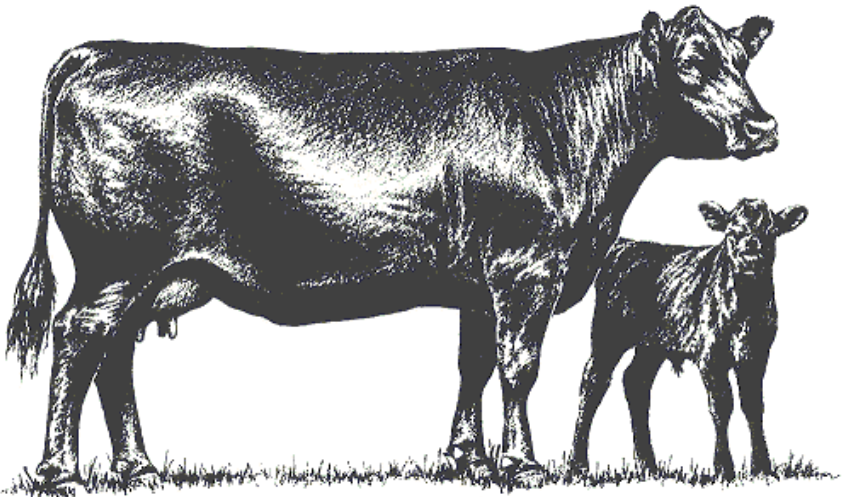

Saturday
Nov. 5, 2011
11:00 a.m.

Welcome to the
28th MYSTIC HILL FARMS
Bull and
Female Sale

Nov. 5, 2011
11:00 a.m. EDT

Culpeper Agricultural Enterprises,
Culpeper, VA

Sale Day Phone: 540-825-7360
Auctioneer
Kenny Brubaker
(540) 908-5799
ken@brubakersales.com

To bid by phone,
Please call (540) 825-7360 one (1) hour in advance
to obtain access code and register.

Conference Call:
Call one hour in advance to register
540-825-7360

Mystic Hill Farms

David & Charlotte Caldwell, Owners
12227 Mystic Hill Lane
Culpeper, VA 22701
Tommy Clark, Mgr.
540-825-7360
cattle@erols.com
www.mystichillfarms.com

*Buyers unable to attend may send bids to any
of the above representatives or use conferencee line.*

Suggested* Sale Terms and Conditions

American Angus Association • Effective February 18, 2009

UNLESS OTHERWISE EXPRESSLY STATED IN THESE SALE TERMS AND CONDITIONS OR ANY OTHER WRITTEN AGREEMENT BETWEEN THE PARTIES RELATING TO THE SALE OF ANGUS CATTLE UNDER THESE SALE TERMS AND CONDITIONS, SELLER MAKES NO OTHER WARRANTIES, EXPRESS OR IMPLIED, INCLUDING ANY IMPLIED WARRANTY OF MERCHANT ABILITY OR FITNESS FOR A PARTICULAR PURPOSE, EVEN IF SUCH PURPOSE IS KNOWN TO THE PARTIES. THE REMEDIES PROVIDED IN THESE SALE TERMS AND CONDITIONS ARE THE EXCLUSIVE REMEDIES OF THE BUYER, OR ANY PARTY CLAIMING THROUGH THE BUYER, AND UNDER NO CIRCUMSTANCES WILL THE SELLER BE LIABLE FOR ANY INCIDENTAL, INDIRECT, SPECIAL, CONSEQUENTIAL, PUNITIVE OR EXEMPLARY DAMAGES UNDER ANY INDEMNITY PROVISION OR OTHERWISE.

TERMS OF SALE

Bidding 1. Each animal will be sold to the highest bidder. The person in charge will settle any disputes as to bids, and his decision on such matters will be final.
Announcements 1. If there is any inconsistency in the terms of any sale book, supplement sheet or day-of-sale announcement, (i) the day-of-sale announcement will control over both the supplement sheet and the sale book, and (ii) the supplement sheet will control over the sale book.

Cash Sale 1. All sales are for cash unless satisfactory credit arrangements, including any possible reservation of security interest by the vendor, have been made with the vendor prior to sale.

Buyer's risk 1. The risk of loss and injury of each animal passes to the buyer as soon as it is sold; but it is the obligation of the seller to ensure that animals are fed and cared for free of charge to the buyer until loaded for shipment or until the expiration of 48 hours after the sale, whichever occurs sooner.

Identification 1. The seller must ensure that each animal has a readable permanent identification mark (e.g., tattoo, hot-iron brand or freeze brand) corresponding to its registration.

2. The buyer must check all permanent identification marks for accuracy.

3. In those cases where a nickname is used by the seller, the nickname must also be accompanied by the official registered name and number of the animal.

Certificate of registration 1. A transferred certificate of registration must be furnished by the seller free of charge to the buyer for each animal within 45 days following the later of the date of sale and receipt of full payment.

Artificial insemination (AI) service certificates 1. Upon the buyer's request, AI Service Certificates must be furnished by the seller free of charge to the buyer for all females bred artificially to bulls not owned by the seller.

GUARANTEES

Health 1. Unless otherwise announced, the seller guarantees that all animals are eligible for interstate shipment as required by federal regulations.

Conformance with registration 1. The seller guarantees that all animals are registered under the rules of the American Angus Association.

2. The seller guarantees to the buyer that all animals conform to the registration certificate as entered in the Herd Book of the American Angus Association.

Pedigree 1. The seller guarantees to the buyer that the pedigree, performance data and individual genetic defect designation of the animal, as represented in any sales materials (including any sale book, supplement sheet or day-of-sale announcement), is accurate.

2. The absence of any such designation on the pedigree of an animal, in a sale book, does not establish that the animal in question is not a carrier of any such genetic defect or genetic factor.

3. In those cases where a commonly understood nickname is used by the seller, the seller guarantees the pedigree of the animal based on the commonly understood nickname.

Sex 1. Unless otherwise represented by the seller, there are no guarantees that offspring will be of a particular sex.

Breeding guarantees 1. The seller guarantees that all bulls are breeders, but only if such bulls are at least 12 months old at the time of sale and have not been allowed to run with the herd until at least 14 months of age.

A bull that settles a cow by natural service and passes a fertility test made by competent veterinarians mutually agreed upon by the buyer and the seller, during any six-month period of trial (provided for in paragraph 2 of the section entitled "Options and privileges of return or adjustment") will be considered a breeder. Unless otherwise agreed by the buyer and the seller, the seller makes no guarantees with respect to the ability to freeze semen.

2. The seller guarantees that all animals are breeders, with the exception of: (a) calves under 12 months of age at the time of the sale; (b) animals shown after the sale has occurred (in such cases, the breeding guarantees, if any, will be those guarantees as agreed upon between the seller and the buyer); (c) injury or disease occurring after the sale; and (d) gross negligence or willful misconduct on the part of the buyer.

3. "Safe-in-calf" females are guaranteed by the seller to have been examined by a competent veterinarian and determined to be in calf.

4. "Served" females are not guaranteed to be in calf.

5. "Pasture-bred" females have been exposed but are not guaranteed to be in calf.

6. "Open" females have not been served and are guaranteed by the seller to be without calf.

7. Donor females: a. Unless otherwise agreed by the buyer and the seller, a female that has been used in an embryo transfer program is not guaranteed to be a breeder after the date of the sale. b. Unless otherwise agreed by the buyer and the seller, a female is not guaranteed to be a breeder after the date of the sale, when that female is to be used, or attempted to be used, in an embryo transfer program.

8. The seller makes the following guarantees with respect to all "pregnant recipients": (i) that the female is pregnant, (ii) that the resulting calf is of the pedigree represented, and (iii) that the resulting calf is of the sex represented (if so represented).

Semen

1. Unless otherwise agreed by the buyer and the seller, with respect to the sale of semen the seller makes no guarantees with respect to the performance or characteristics of such semen and the buyer is purchasing such semen "as is."

Embryos

Unless otherwise agreed by the buyer and the seller, with respect to the sale of embryos the seller makes no guarantees with respect to the performance or characteristics of such embryos and the buyer is purchasing such embryos "as is."

Options and privileges of return or adjustment

1. Except as provided in paragraph 2 of this section, all claims for adjustment or refund must be made in writing on or before the later of (i) six months after the sale date and (ii) the date on which the animal reaches 30 months of age.

2. All claims relating to the misrepresentation of service sire and all claims relating to paragraphs 10 and 11 of this section must be made in writing on or before the second anniversary of the date of sale.

3. If an animal is claimed to be a non-breeder, the animal may be returned to the seller if in good condition and complying with the health requirements of the seller's state. The seller is entitled to six months trial following the return of the animal in which to prove that the animal is a breeder. If at the end of the six-month period the seller is unable to prove the animal is a breeder, the seller must, at the option of the buyer, replace the animal with another of equal value or refund the purchase price. The return of the full purchase price will be deemed full satisfaction and settlement. Any expense incurred for transporting an animal claimed to be a non-breeder will be the responsibility of the buyer, except that the seller will be responsible for transportation costs in excess of the distance between the buyer's farm and the location where the sale took place. If the seller proves the animal to be a breeder, it will be the obligation of the buyer to take delivery of the animal and pay all transportation expenses.

4. If a female sold as "safe in calf" proves not to be in calf, the buyer may receive service from the bull previously used, if available. If the bull is not available, the seller must make a satisfactory adjustment on the purchase price to the buyer or, at the buyer's option, refund the purchase price upon return of the animal to the farm of the seller. Any adjustment provided for in this paragraph will absolve the seller from further liability, except in if such female proves to be a non-breeder. If a female represented as "safe in calf" to a certain bull at the time of sale proves to have been bred to a different bull, the seller must make a satisfactory adjustment on the purchase price to the buyer or, at the buyer's option, refund the purchase price upon return of the animal to the farm of the seller (adjustments will not be considered to be a breeding fee or an allocation of the purchase price to any unborn calf).

5. If a female sold as "open" proves to be with calf, the buyer may return the animal to the farm of the seller prior to calving for a refund of the full purchase price or for another animal of equal value, whichever is acceptable to the buyer. The seller is responsible for all transportation expenses.

6. Cows with calves at their side are presumed to be breeders with no further fertility guarantee.

7. White skin or hair must not be painted or altered. If such painting or alteration has occurred, the buyer may return the animal to the farm of the seller for a refund of the full purchase price or for another animal of equal value, whichever is acceptable to the buyer.

8. If an animal (including the offspring of a pregnant recipient) is sold and at a later date proves not to have been eligible for registration under the rules of the American Angus Association, the seller must make a satisfactory adjustment on the purchase price to the buyer or, at the option of the buyer, refund the purchase price upon the return of the animal to the farm of the seller.

9. If (i) an animal is sold (including the offspring of a pregnant recipient) and through DNA-marker-typing is proven to have incorrect parentage, as represented by the certificate of registration, and/or (which parentage can be determined, or (ii) the resulting calf of a pregnant recipient is not of the sex represented, the seller is obligated to make a satisfactory adjustment on the purchase price to the buyer or, at the buyer's option, refund the purchase price upon the return of the animal to the farm of the seller.

10. Except as provided in paragraphs 4 and 6 of this section, all transportation expenses incurred will be the responsibility of the buyer, except that the seller will be responsible for transportation costs in excess of the distance between the buyer's farm and the location where the sale took place.

Retention of genetic material

1. Unless otherwise agreed in writing by the seller and the buyer, the seller will not retain any genetic material of any animal (including embryos and semen) for the purpose of cloning.

Disclosure of tests results for known genetic defects and factors

The seller shall have an affirmative duty to notify the buyer of any test results for genetic defects or genetic factors not otherwise reflected on an animal's pedigree.

Optional Guarantee: Genetic Defects

1. The buyer and seller may determine the scope and duration of a guarantee, if any, on an individual basis. The seller may, but is not required, to provide a guarantee to the buyer relating to genetic defects.

2. Nothing contained herein should be construed to relieve the parties from complying fully with all the rules and policies of the Association relating to genetic defects generally or individually.

Miscellaneous

1. The above terms and conditions of sale constitute a contract between the buyer and the seller of each animal and are equally binding upon both parties. Each sale or resale of an animal constitutes a separate transaction.

2. Neither the sponsor or sponsors, the sale manager, nor any other person connected with the management of the sale, assumes any liability, legal or otherwise.

3. These sale terms and conditions and all rights, obligations and duties arising hereunder and all disputes arising hereunder will be construed in accordance with, and governed by, the laws of the state in which the sale of the animal or animals occurs, without giving effect to such state's choice of law rules.

*For voluntary consideration and use by sellers in their independent business judgment.



Owner David Caldwell
and Manager Tommy Clark

Dear Cattle Producers,

The Females in this sale represent our programs well. The Braunvieh, Angus, and Commercial females are sound, functional young cows and heifers.

Fall pairs have excellent calves at side and all females have been vaccinated, wormed, and are ready to turn out with your bull. Spring calvers were pregnancy examined this week wormed, vaccinated and are confirmed pregnant. The breeding information is current.

I urge you to look at the feet, the eyes, the udders and the dispositions on all of these cattle.

These cattle come to you in their working clothes as usual and are ready to go out on grass.

The cattle market has continued to improve over the past year and is unprecedented highs. Production from these females will sell into the best market yet.

There has never been a time when the future of the cattle business looked so good.

Tommy Clark, Manager
Mystic Hill Farm

Mystic Hill

Braunvieh Commercial Fall Cow Calf Pairs

83

MHF 893U

Calved 10/31/08 Tattoo 893U Reg. No. BN68805
Mystic Hill Farms, Culpeper, VA

MHF SYNERGY S627

PFI FOCUS P411

MR GOLDEN LINK 1538

MISS MATTIE OF PFI K026

GLB POLLED PLUS 5003

PFI POLLED BOBBIE F614

MISS PREMIUM PLUS PFI P434

ANGUS COW

Steer calf at side

BD 10/4/11

BW 88#

Calf Sire

Mystic Hill Right Time 0899

Reg.# 16408738

BW	AWW
76	457



Mystic Hill

Braunvieh Commercial Fall Cow Calf Pairs

84

MHF 890U

Calved 10/27/08 Tattoo 890U Reg. No. BN68803

Mystic Hill Farms, Culpeper, VA

MHF SYNERGY S627

PFI FOCUS P411

MISS PREMIUM PLUS PFI P434

MR GOLDEN LINK 1538
MISS MATTIE OF PFI K026
GLB POLLED PLUS 5003
PFI POLLED BOBBIE F614

ANGUS COW

Steer calf at side

BD 10/9/11

BW 89#

Calf Sire

Mystic Hill Right Time 0899

Reg.# 16408738

BW	AWW
78	513

85

MHF S601

Polled

Calved 02/18/06 Tattoo S601 Reg. No. PC58792

Mystic Hill Farms, Culpeper, VA

N BAR PRIME TIME D806

GARDENS PRIME TIME

N BAR MISS EMULOUS A404
MR GOLDEN LINK 6193 ET

RR TRAVELER 5204
GREEN GARDEN SUSIE 1246 S1
N BAR EMULATION EXT Z52
N BAR MISS EMULOUS X3091
JORDI 8240-94
FORELLE 9708-5
WORKMAN F27 ET
WORKMATRON 4-D34

MHF MATRON P427 POLLED

WORKMATRON H51-27

Heifer calf at side

BD 10/08/11

BW 93#

Calf Sire

Vista 4Z 304T

Reg.# PB62046

BW	WW
74	684

Mystic Hill

Braunvieh Commercial Fall Cow Calf Pairs

86

MHF W8108

Calved 11/16/08 Tattoo W8108 Reg. No. N/A
Mystic Hill Farms, Culpeper, VA

HA TRAVELER 6792

SITZ TRAVELER 7633

Sitz Traveler 6802

Sitz Shauna 3348

H A Intrepid 6207

H A Pamela 8600

H A PAMELA 0215

MYSTIC HILL COMMML W7150

Heifer calf at side

BD 9/22/11

BW 81#

Calf Sire

Mystic Hill Right Time 0899

Reg.# 16408738

BW	AWW
86	538

87

MHF W82

Polled

Calved 03/13/08 Tattoo W82 Reg. No. N/A
Mystic Hill Farms, Culpeper, VA

MYSTIC HILL JUBILATION 0407

H A JUBILATION 6344

SITZ RAINMAKER 8812

H A R T MAID 114

B A R EXT TRAVELER 205

MYSTIC HILL BLACKIE 012

BNL PURE CHROME 6901F

MISS GOLDEN LINK 1647

GLB MARKUS 011 TE

MISS ROCK CREEK W712

MHF S610

MYSTIC HILL BLACKIE 210

MHF PROPHET P416

MISS RCB POLLED BEEFMAIDEN

Heifer calf at side

BD 10/17/11

BW 94#

Calf Sire

Mystic Hill Jubilation 0407

BW	AWW
78	567

Reg.# 14749574

Mystic Hill

Braunvieh Commercial Fall Cow Calf Pairs

88

MHF W81

Calved 01/27/08 Tattoo W81 Reg. No. N/A
Mystic Hill Farms, Culpeper, VA

LUKENS ULTRA HERO 1963

R R ULTRA HERO

LUKENS FOREVER LADY 9463
N BAR PRIME TIME D806

MHF 5601

MHF MATRON P427 POLLED

HERO 6267 OF R R 2418
ERISKAY OF R R 0453
GARDENS PRIME TIME
LUKENS FOREVER LADY J463
GARDENS PRIME TIME
N BAR MISS EMULOUS A404
MR GOLDEN LINK 6193ET
WORKMATRON H51-27

Heifer calf at side

BD 9/29/11

BW 83#

Calf Sire

Mystic Hill Right Time 0899

Reg.# 16408738

BW	AWW
76	625

89

MHF U849

Calved 03/11/08 Tattoo U849 Reg. No. N/A
Mystic Hill Farms, Culpeper, VA

MYSTIC HILL JUBILATION 0407

H A JUBILATION 6344

MYSTIC HILL BLACKIE 210
CLC KYSAR 27K ET

ALEXANDER RINGER D

MISS RKA BLACK RINGER

SITZ RAINMAKER 8812
H A R T MAID 114
B A R EXT TRAVELER 205
MYSTIC HILL BLACKIE 012
WLR VICTOR ET
EBM BITZKIE D47 15 ET
MR GOLDEN LINK 5061 ET
MISS RKA BLACK JOSSEY

Steer calf at side

BD 10/9/11

BW 90#

Calf Sire

Vista 4Z 304T

Reg.# PB62046

BW	AWW
78	643

Mystic Hill

Braunvieh Commercial Fall Cow Calf Pairs

90

MHF T782

Polled

Calved 09/08/07 Tattoo T782 Reg. No. N/A

Mystic Hill Farms, Culpeper, VA

MYSTIC HILL RENOVATION R575 ET

MHF NEW ERA N315

MHF M230 ET

JAUER 353 TRAVELER 589 27

K C F MISS 589 M220

K C F MISS FAME J7

BNL PURE CHROME 6901F

MS GLB 1571

MR GOLDEN LINK 6193ET

MISS LIFELINE K0020 ET

JAUER 7111 TRAVELER 353 719

JAUER 6807 TRAVELER 27 085

S A F FAME

C SU MISS 71 TRAVELER 2418

Steer calf at side

BD 10/3/11

BW 87#

Calf Sire

Vista 4Z 304T

Reg.# PB62046

BW	AWW
68	561

91

MHF S696

Polled

Calved 10/20/06 Tattoo S696 Reg. No. N/A

Mystic Hill Farms, Culpeper, VA

MHF D806 P451

N BAR PRIME TIME D806

MHF M230 ET

MR GOLDEN LINK 6193 ET

MHF N375

MYSTIC HILL RITA 467

GARDENS PRIME TIME

N BAR MISS EMULOUS A404

MR GOLDEN LINK 6193ET

MISS LIFELINE K0020 ET

JORDI 8240-94

FORELLE 9708-5

V D A R BANDO 701

MYSTIC HILL RITA B21

Steer calf at side

BD 10/9/11

BW 89#

Calf Sire

Vista 4Z 304T

Reg.# PB62046

BW	AWW
76	536

Mystic Hill

Braunvieh Commercial Fall Cow Calf Pairs

92

MHF S686

Polled

Calved 10/07/06 Tattoo S686 Reg. No. N/A
Mystic Hill Farms, Culpeper, VA

MHF D806 P451

N BAR PRIME TIME D806

GARDENS PRIME TIME
N BAR MISS EMULOUS A404
MR GOLDEN LINK 6193ET
MISS LIFELINE K0020 ET
JORDI 8240-94
FORELLE 9708-5

MHF N364

MHF M230 ET
MR GOLDEN LINK 6193 ET

X3 ANGUS COW

Steer calf at side
BD 10/13/11
BW 93#
Calf Sire
Vista 4Z 304T
Reg.# PB62046

BW	AWW
78	566

93

MHF Matron P408

Calved 03/17/04 Tattoo P408 Reg. No. N/A
Mystic Hill Farms, Culpeper, VA

MR GOLDEN LINK 6193

SAMBO JORDI 8240-94

SW2455-785 BIBEREGG
LOTTI 20044-97 KUSSNACHT
GOLD 7175-23 OBERAMT
FINETTE G5
WORKMAN F63
WORKMATRON G62
WORKMAN G01 ET
WORKMATRON G04 ET

WORKMATRON L28

FORELLE 9708-5
POLLED WORKMAN J67

WORKMATRON J102

Heifer calf at side
BD 10/15/11
BW 109#
Calf Sire
Mystic Hill Right Time 0899
Reg.# 16408738

BW	AWW
74	614

Mystic Hill

Angus Fall Cow Calf Pairs

101 Mystic Hill Eva 8103

Calved 11/01/08 Tattoo 8103 Reg. No. 16922064
 Mystic Hill Farms, Culpeper, VA

MYSTIC HILL RIGHT TIME 0549	HYLINE RIGHT TIME 338	LEACHMAN RIGHT TIME
		HYLINE PRIDE 265
	MYSTIC HILL ALGOMA 585	MYSTIC HILL BANDO 3115
	MYSTIC HILL YOGI 9896	MYSTIC HILL RITA 361
MYSTIC HILL EVA 0118		W R A YOGI F3
	MYSTIC HILL EVA 630	MYSTIC HILL MISS RITO B24
		Q A S TRAVELER 23-4
		MYSTIC HILL EVA 473

Steer Calf at Side
 BD 10/04/11
 BW 55#
 Calf Sire

BW	AWW
78	546

Mystic Hill Front Page 9240
 Reg.# 16927289

BW	WW	YW	Milk
3.0	38	65	20

102 Neala Miss Rito 831

Calved 10/16/08 Tattoo 831 Reg. No. 16361480
 Mystic Hill Farms, Culpeper, VA

MYSTIC HILL RIGHT TIME 0666	HYLINE RIGHT TIME 338	LEACHMAN RIGHT TIME
		HYLINE PRIDE 265
	MYSTIC HILL LUCY GAL 265	MYSTIC HILL BANDO 9710
	OAK HILL VRD 101M	MYSTIC HILL LUCY GAL 908
NEALA MISS RITO 577		VERMILLION DATELINE 7078
	MYSTIC HILL RITO 273	HANSEN RACHEL 14
		A A R REALLY WINDY 1205
		MYSTIC HILL GENESIS 055

Steer Calf at Side
 BD 10/26/11
 BW 97#
 Calf Sire

BW	AWW
94	606

Mystic Hill Front Page 9240
 Reg.# 16927289

BW	WW	YW	Milk
6.9	48	96	31

Mystic Hill

Angus Fall Cow Calf Pairs

103

Mystic Hill Blackie 885

Calved 10/13/08 Tattoo 885 Reg. No. 16925905
Mystic Hill Farms, Culpeper, VA

MYSTIC HILL JUBILATION 0407

H A JUBILATION 6344

MYSTIC HILL BLACKIE 210

B A R EXT TRAVELER 205

MYSTIC HILL BLACKIE 671

MYSTIC HILL BLACKIE 012

SITZ RAINMAKER 8812

H A R T MAID 114

B A R EXT TRAVELER 205

MYSTIC HILL BLACKIE 012

N BAR EMULATION EXT

B A R QUEEN TRAVELER 3015

MYSTIC HILL BANDO 9710

BROOKMEADE BLACKIE 504

Steer Calf at Side

BD 10/13/11

BW 75#

Calf Sire

Mystic Hill Right Time 0962

Reg.# 16714509

BW	AWW
72	587

BW	WW	YW	Milk
-.8	31	61	24

104

Mystic Hill Shorita 883

Calved 10/13/08 Tattoo 883 Reg. No. 16688656
Mystic Hill Farms, Culpeper, VA

MYSTIC HILL RIGHT TIME 5T25

BT RIGHT TIME 24J

MYSTIC HILL ELBA 013

HYLINE RIGHT TIME 338

MYSTIC HILL SHORITA 555

MYSTIC HILL SHORITA 042

LEACHMAN RIGHT TIME

SITZ EVERLDA ENTENSE 1905

W R A YOGI F3

MYSTIC HILL ELBA 735

LEACHMAN RIGHT TIME

HYLINE PRIDE 265

MYSTIC HILL BANDO 9710

MYSTIC HILL SHORITA 11 4C8

Steer Calf at Side

BD 10/07/11

BW 76#

Calf Sire

Mystic Hill Front Page 9240

Reg.# 16927289

BW	AWW
76	477

BW	WW	YW	Milk
3.4	43	78	20

Mystic Hill

Angus Fall Cow Calf Pairs

105 Neala Queen 824

Calved 10/07/08 Tattoo 824 Reg. No. 16361478
Mystic Hill Farms, Culpeper, VA

MYSTIC HILL RIGHT TIME 0666

NEALA QUEEN 322

HYLINE RIGHT TIME 338
MYSTIC HILL LUCY GAL 265
B A R EXT TRAVELER 205

MYSTIC HILL QUEEN 164

LEACHMAN RIGHT TIME
HYLINE PRIDE 265
MYSTIC HILL BANDO 9710
MYSTIC HILL LUCY GAL 908
N BAR EMULATION EXT
B A R QUEEN TRAVELER 3015
MYSTIC HILL BANDO 9723
YATTON QUEEN B106

Heifer Calf at Side
BD 10/03/11
BW 77#
Calf Sire
Mystic Hill Front Page 9240
Reg.# 16927289

BW	AWW
84	561

BW	WW	YW	Milk
4.9	39	76	27



Mystic Hill

Angus Fall Cow Calf Pairs

106 Mystic Hill Blogarde 876

Calved 10/04/08 Tattoo 876 Reg. No. 16922073
Mystic Hill Farms, Culpeper, VA

MYSTIC HILL RIGHT TIME 5T25	BT RIGHT TIME 24J	LEACHMAN RIGHT TIME SITZ EVERLDA ENTENSE 1905 W R A YOGI F3
MYSTIC HILL BLOGARDE 565	MYSTIC HILL ELBA 013 MYSTIC HILL RIGHT TIME 0363	MYSTIC HILL ELBA 735 LEACHMAN RIGHT TIME MYSTIC HILL YOGI 078 R R HERO 6267 HILL CREST BLOGARDE 910
	MYSTIC HILL BLOGARDE 656	

Heifer Calf at Side

BD 10/23/11

BW 68#

Calf Sire

Mystic Hill Front Page 9240
Reg.# 16927289

BW	AWW
78	547

BW	WW	YW	Milk
2.4	43	79	22

107 Mystic Hill Frontline 870

Calved 10/01/08 Tattoo 870 Reg. No. 16922965
Mystic Hill Farms, Culpeper, VA

FINITRY OF GRAHAM 52170	FINITRY OF GRAHAM 32786	RITO 9M9 OF 2036 SCOTCH CAP GRAHAM N BLACKCAP 56 BIG ELBAN OF GRAHAM 34662
K C F MISS FRONTLINE K262	GRAHAM BLACKCAP 370 CONNEALY FRONTLINE	GRAHAM BLACKCAP 294 CONNEALY DATELINE PLEASANT PILL OF CONANGA N BAR EMULATION EXT C S U MISS 71 TRAVELER 1144
	K C F MISS EXT G25	

Steer Calf at Side

BD 10/31/11

BW 95#

Calf Sire

Mystic Hill Right Time 0962
Reg.# 16714509

BW	AWW
70	569

BW	WW	YW	Milk
.3	53	93	21

Mystic Hill

Angus Fall Cow Calf Pairs

108 Mystic Hill Rita 869

Calved 10/01/08 Tattoo 869 Reg. No. 16922070
Mystic Hill Farms, Culpeper, VA

MYSTIC HILL TRAVELER 6T25

SITZ TRADITION RLS 8702

VERMILLION DATELINE 7078
R L S EISA EVERGREEN 5018
GARDENS TRANSITION 7201 S1
GREEN GARDEN SUSIE 9118 S2
LEACHMAN RIGHT TIME
LUKENS FOREVER LADY J463
RITO 7D1 OF 4FB6 7174
MYSTIC HILL RITA 361

GREEN GARDEN SUSIE 1246 S1
LUKENS NEW TIME 1T23

MYSTIC HILL RITA 392

MYSTIC HILL RITA 0114

Heifer Calf at Side
BD 10/27/11
BW 73#
Calf Sire

Mystic Hill Front Page 9240
Reg.# 16927289

BW	AWW
74	496

BW	WW	YW	Milk
2.5	42	78	20

109 Mystic Hill Juanty 8T48

Calved 09/28/08 Tattoo 8T48 Reg. No. 16924275
Mystic Hill Farms, Culpeper, VA

SITZ ALLIANCE 6595

SITZ TRAVELER 8180

G D A R TRAVELER 71
SITZ EVERELDA ENTENSE 1137
3 BAR SPIKE 1766
SITZ BARAMERE JET 155
BALDRIDGE OSCAR
L T FOREVER LADY 395 G D A R
RITO 2100 G D A R
LIBERTY JUANTY 129

STIZ BARBARAMERE JET 2698
G D A R OSCAR 711

SUGAR LOAF JUANTY 057F

LIBERTY JUANTY 342

Calf at Side
BD 10/30/11
BW 71#
Calf Sire

Mystic Hill Right Time 0962
Reg.# 16714509

BW	AWW
80	526

BW	WW	YW	Milk
3.3	43	75	26

Mystic Hill

Angus Fall Cow Calf Pairs

110 Mystic Hill Juanty 860

Calved 09/20/08 Tattoo 860 Reg. No. 16922068
Mystic Hill Farms, Culpeper, VA

<p>MYSTIC HILL JUBILATION 0407</p> <p>MYSTIC HILL JUANTY 6T17</p>	<p>H A JUBILATION 6344</p> <p>MYSTIC HILL BLACKIE 210</p> <p>B C BELLE RINGER 854E 4053</p> <p>SUGAR LOAF JUANTY 057F</p>	<p>SITZ RAINMAKER 8812</p> <p>H A R T MAID 114</p> <p>B A R EXT TRAVELER 205</p> <p>MYSTIC HILL BLACKIE 012</p> <p>O C C EMBLAZON 854E</p> <p>CAF E BELL E 259</p> <p>G D A R OSCAR 711</p> <p>LIBERTY JUANTY 342</p>
---	---	---

Steer Calf at Side
BD 10/13/11
BW 82#

BW	AWW
64	522

Calf Sire
Mystic Hill Right Time 0962
Reg.# 16714509

BW	WW	YW	Milk
-.1	32	61	19

111 Mystic Hill Algoma 852

Calved 09/12/08 Tattoo 852 Reg. No. 16926992
Mystic Hill Farms, Culpeper, VA

<p>H A IMAGE MAKER 0415</p> <p>MYSTIC HILL ALGOMA 2103</p>	<p>HERO 6267 OF R R 2418</p> <p>H A RITO BLACKCAP 9038</p> <p>MYSTIC HILL TRAVELER 8T17</p> <p>MYSTIC HILL ALGOMA 585</p>	<p>R R HERO 6267</p> <p>R R EVERELDA ENTENSE 0413</p> <p>H 96 RITO 2100 7371</p> <p>H 96 BLACKCAP 3835</p> <p>D H D TRAVELER 6807</p> <p>MERLE D H D 4844</p> <p>MYSTIC HILL BANDO 3115</p> <p>MYSTIC HILL RITA 361</p>
--	---	---

Steer Calf at Side
BD 10/10/11
BW 86#

BW	AWW
78	550

Calf Sire
Mystic Hill Right Time 0962
Reg.# 16714509

BW	WW	YW	Milk
2.3	43	76	32

Mystic Hill

Angus Fall Cow Calf Pairs

112 Mystic Hill Sue 848

Calved 09/05/08 Tattoo 848 Reg. No. 16925642
 Mystic Hill Farms, Culpeper, VA

NICHOLS EXTRA K205

NICHOLS EXTRA H6

N BAR EMULATION EXT
 NICHOLS EILEEN MAY F261
 NICHOLS HEAVY DUTY D20
 NICHOLS BLACK HEIRESS B3
 D H D TRAVELER 6807
 MILL COULEE BARBARA L NT 217
 B A R EXT TRAVELER 205
 MYSTIC HILL SUE 169

NICHOLS BLACK HEIRESS F346
 MILL COULEE 6807-423

MYSTIC HILL SUE 550

NEALA SUE 309

Steer Calf at Side
 BD 10/24/11
 BW 71#
 Calf Sire

Mystic Hill Front Page 9240
 Reg.# 16927289

BW	AWW
50	480

BW	WW	YW	Milk
-2.2	46	84	18

113 Mystic Hill Rose 847

Calved 09/05/08 Tattoo 847 Reg. No. 16922066
 Mystic Hill Farms, Culpeper, VA

K C F BENNETT TOTAL

SITZ ALLIANCE 6595

SITZ TRAVELER 8180
 SITZ BARBARAMERE JET 2698
 N BAR EMULATION EXT
 LADY ENCHANGRESS OF CONANGA
 LUKENS ULTRA HERO 1963
 MYSTIC HILL JUANITA 143
 LEACHMAN RIGHT TIME
 MYSTIC HILL ROSE 058

EXT OF CONANGA 6790
 MYSTIC HILL ULTRA HERO 329

MYSTIC HILL ROSE 573

MYSTIC HILL ROSE 362

Steer Calf at Side
 BD 10/10/11
 BW 91#
 Calf Sire

Mystic Hill Right Time 0962
 Reg.# 16714509

BW	AWW
82	476

BW	WW	YW	Milk
3.0	35	73	16

Mystic Hill

Angus Fall Cow Calf Pairs

114 Neala Gaybird 807

Calved 09/02/08 Brand 8807 Reg. No. 16238981
Mystic Hill Farms, Culpeper, VA

SINCLAIR NET PRESENT VALUE

N BAR PRIME TIME D806
IDEAL 4465 OF 6807 4286
B C BELLE RINGER 845E 4053

NEALA GAYBIRD 626

NEALA GAYBIRD 318

GARDENS PRIME TIME
N BAR MISS EMULOUS A404
D H D TRAVELER 6807
E E 4286 OF IDEAL 2240 1254
O C C EMBLAZON 854E
CAF E BELLE 259
LUKENS ULTRA HERO 1963
MYSTIC HILL GAYBIRD 135

Steer Calf at Side
BD 10/14/11
BW 81#

BW	AWW
61	528

Calf Sire

Mystic Hill Right Time 0962
Reg.# 16714509

BW	WW	YW	Milk
-.8	39	68	23

115 Neala Gaybird 802

Calved 08/29/08 Brand 8802 Reg. No. 16238977
Mystic Hill Farms, Culpeper, VA

HYLINE RIGHT TIME 338

LEACHMAN RIGHT TIME
HYLINE PRIDE 265
LUKENS ULTRA HERO 1963

NEALA GAYBIRD 318

MYSTIC HILL GAYBIRD 135

N BAR EMULATION EXT
LEACHMAN ERICA 0025
HYLINE S V F TRAVELER 0115
R R ULTRA HERO 870
R R ULTRA HERO 7401
LUKENS FOREVER LADY 9463
V D A R BANDO 701
SUGAR LOAF GAYBIRD 8562 102G

Heifer calf at side
BD 10/2/11
BW 65#

BW	AWW
76	587

Calf Sire

Mystic Hill Front Page 9240
Reg.# 16927289

BW	WW	YW	Milk
1.5	49	86	29

Mystic Hill

Angus Fall Cow Calf Pairs

116 Neala Barbara 801

Calved 08/25/08 Brand 8801 Reg. No. 16238976
Mystic Hill Farms, Culpeper, VA

BALDRIDGE NAVIGATOR N5
NEALA BARBARA 620

BALDRIDGE KABOOM K243 KCF
BALDRIDGE FOREVER LADY K856
V D A R BANDO 701
NEALA BARBARA 407

JAUER 353 TRAVELER 589 27
PLEASANTA OF CONANGA 736
BON VIEW BANDO 598
BALDRIDGE FOREVER LADY 212D
TEHAMA BANDO 155
V D A R BEAUTY 228
B A R EXT TRAVELER 205
MYSTIC HILL BARBARA 0255

Steer calf at side
BD 10/2/11
BW 75#
Calf Sire

BW	AWW
65	602

Mystic Hill Right Time 0962
Reg.# 16714509

BW	WW	YW	Milk
1.2	42	86	26

117 Mystic Hill Elba 8T8

Calved 01/25/08 Tattoo 8T8 Reg. No. Pending
Mystic Hill Farms, Culpeper, VA

H A IMAGE MAKER 0415
MYSTIC HILL ELBA 821

HERO 6267 OF R R 2418
H A RITO BLACKCAP 9038
O C C BACKSTOP 888B
MYSTIC HILL ELBA 540

R R HERO 6267
R R EVERELDA ENTENSE 0413
H 96 RITO 2100 7371
H 96 BLACKCAP 3835
D H D TRAVELER 6807
REVOLUTION ROSE OF R R 9239
V D A R BANDO 701
HILL CREST ELBA 950

Heifer calf at side
BD 10/10/11
BW 91#
Calf Sire

BW	AWW
82	698

Mystic Hill Right Time 0781
Reg.# 16398207

	BW	WW	YW	MILK
S	.5	66	109	37
D	-.2	36	63	10

Mystic Hill

Angus Fall Cow Calf Pairs

118 Mystic Hill Elba 7T63

Calved 10/17/07 Tattoo 7T63 Reg. No. 16925604

Mystic Hill Farms, Culpeper, VA

<p>N BAR EMULATION EXT</p> <p>MYSTIC HILL ELBA 821</p>	<p>EMULATION N BAR 5522</p> <p>N BAR PRIMROSE 2424</p> <p>O C C BACKSTOP 888B</p> <p>MYSTIC HILL ELBA 540</p>	<p>EMULATION 31</p> <p>ANKONY 8F78</p> <p>EMULATION 31</p> <p>PRIMROSE N BAR 9962</p> <p>D H D TRAVELER 6807</p> <p>REVOLUTION ROSE OF R R 9239</p> <p>V D A R BANDO 701</p> <p>HILL CREST ELBA 950</p>
--	---	---

Steer calf at side

BD 10/18/11

BW 77#

Calf Sire

Mystic Hill Image Maker 8T3

Reg.# 16295427

BW	AWW
66	524

BW	WW	YW	Milk
3.0	37	70	26

119 Neala Barbara 733

Calved 10/14/07 Brand 7733 Reg. No. 15991267

Mystic Hill Farms, Culpeper, VA

<p>COLEMAN RAINMAKER 457</p> <p>NEALA BARBARA 559</p>	<p>COLEMAN RAINMAKER 219</p> <p>BT EVERELDA ENTENSE 613L</p> <p>MYSTIC HILL NEW TIME 0341</p> <p>MYSTIC HILL BARBARA 197</p>	<p>BASIN RAINMAKER 654X</p> <p>COLEMAN BLACKBIRD 713</p> <p>SITZ TRAVELER 6802</p> <p>B T EVERELDA ENTENSE 567H</p> <p>LUKENS NEW TIME 1T23</p> <p>MYSTIC HILL KARAMA 023</p> <p>MYSTIC HILL BANDO 9815</p> <p>MYSTIC HILL BARBARA 798</p>
---	--	--

Steer calf at side

BD 10/2/11

BW 97#

Calf Sire

Mystic Hill Right Time 5T25

Reg.# 15449234

BW	AWW
65	656

BW	WW	YW	Milk
1.8	36	72	33

Mystic Hill

Angus Fall Cow Calf Pairs

120 _____ Neala Dido 716 _____

Calved 09/19/07 Brand 7716 Reg. No. 15932272
 Mystic Hill Farms, Culpeper, VA

H A IMAGE MAKER 0415

 NEALA DIDO 428

HERO 6267 OF R R 2418

 H A RITO BLACKCAP 9038
 O C C EMBLAZON 854E

 MYSTIC HILL DIDO 283

R R HERO 6267
 R R EVERELDA ENTENSE 0413
 H 96 RITO 2100 7371
 H 96 BLACKCAP 3835
 D H D TRAVELER 6807
 DIXIE ERICA OF C H 1019
 V D A R BANDO 701
 BROOKMEADE DIDO 128

Steer calf at side
 BD 09/22/11
 BW 77#
 Calf Sire

L T Bandwagon 3105
 Reg.# 14502851

BW	AWW
74	620

BW	WW	YW	Milk
2.8	55	92	25

121 _____ Mystic Hill Rita 749 _____

Calved 09/10/07 Tattoo 749 Reg. No. 16923145
 Mystic Hill Farms, Culpeper, VA

HYLINE RIGHT WAY 781

 MYSTIC HILL RITA 462

HYLINE RIGHT TIME 338

 HYLINE ELLEN 86
 O C C EMBLAZON 854E

 MYSTIC HILL RITA 627

LEACHMAN RIGHT TIME
 HYLINE PRIDE 265
 HYLINE S V F RITO 1116
 HYLINE ELLEN 9062
 D H D TRAVELER 6807
 DIXIE ERICA C H 1019
 PARAMOUNT AMBUSH 2172
 MYSTIC HILL RITA 467

Steer calf at side
 BD 09/30/11
 BW 72#
 Calf Sire

Mystic Hill Ringer 0837
 Reg.# 16295421

BW	AWW
64	572

BW	WW	YW	Milk
2.9	51	79	21

Mystic Hill

Angus Fall Cow Calf Pairs

122 Mystic Hill Blackbird 742

Calved 09/05/07 Tattoo 742 Reg. No. 16922058
Mystic Hill Farms, Culpeper, VA

MYSTIC HILL RIGHT TIME 5T25	BT RIGHT TIME 24J	LEACHMAN RIGHT TIME SITZ EVERLDA ENTENSE 1905 W R A YOGI F3
	MYSTIC HILL ELBA 013	MYSTIC HILL ELBA 735
MYSTIC HILL BLACKBIRD 467	MYSTIC HILL YOGI 2T23	MYSTIC HILL YOGI 9896 MYSTIC HILL BLACKBIRD 524
	SUGAR LOAF BLACKBIRD 029H	WOODHILL RESOLUTION R R 6807 BLACKBIRD 1114

Heifer calf at side
BD 10/7/11
BW 84#
Calf Sire

Mystic Hill Image Maker 8T3
Reg.# 16295427

BW	AWW
62	608

BW	WW	YW	Milk
1.7	48	82	21

123 Neala Sue 708

Calved 09/02/07 Brand 7708 Reg. No. 15932271
Mystic Hill Farms, Culpeper, VA

LUKENS ULTRA HERO 1963	R R ULTRA HERO 7401	HERO 6267 OF R R 2418 ERISKAY OF R R 0453 GARDENS PRIME TIME
	LUKENS FOREVER LADY 9463	LUKENS FOREVER LADY J463
NEALA SUE 523	HYLINE RIGHT TIME 338	LEACHMAN RIGHT TIME HYLINE PRIDE 265
	MYSTIC HILL SUE 169	MYSTIC HILL BANDO 9723 J&F KING SUE

Heifer calf at side
BD 10/22/11
BW 57#
Calf Sire

Mystic Hill Ringer 0837
Reg.# 16295421

BW	AWW
85	622

BW	WW	YW	Milk
2.6	34	61	14

Mystic Hill

Angus Fall Cow Calf Pairs

124 Mystic Hill Sue 734

Calved 09/01/07 Tattoo 734 Reg. No. 16925645
 Mystic Hill Farms, Culpeper, VA

H A IMAGE MAKER 0415

 MYSTIC HILL SUE 550

HERO 6267 OF R R 2418

 H A RITO BLACKCAP 9038
 MILL COULEE 6807-423

 NEALA SUE 309

R R HERO 6267
 R R EVERELDA ENTENSE 0413
 H 96 RITO 2100 7371
 H 96 BLACKCAP 3835
 D H D TRAVELER 6807
 MIL COULEE BARBARA L NT 217
 B A R EXT TRAVELER 205
 MYSTIC HILL SUE 169

Heifer calf at side
 BD 9/24/11
 BW 86#
 Calf Sire

Mystic Hill Right Time 5T25
 Reg.# 15449234

BW	AWW
56	509

BW	WW	YW	Milk
0	49	83	25

125 Mystic Hill Scaara 733

Calved 08/29/07 Tattoo 733 Reg. No. 16710351
 Mystic Hill Farms, Culpeper, VA

H A IMAGE MAKER 0415

 MYSTIC HILL SCAARA 561

HERO 6267 OF R R 2418

 H A RITO BLACKCAP 9038
 MYSTIC HILL BUSHWACKER 0316

 MYSTIC HILL SCAARA 05

R R HERO 6267
 R R EVERELDA ENTENSE 0413
 H 96 RITO 2100 7371
 H 96 BLACKCAP 3835
 B C C BUSHWACKER 41-93
 MYSTIC HILL BLACKBIRD 852
 RITO 9FB3 OF 5H11 FULLBACK
 MYSTIC HILL SCAARA 726

Heifer calf at side
 BD 10/13/11
 BW 91#
 Calf Sire

Mystic Hill Right Time 5T25
 Reg.# 15449234

BW	AWW
54	537

BW	WW	YW	Milk
1.1	53	91	35

Mystic Hill

Angus Fall Cow Calf Pairs

126 Mystic Hill Juanty 7T11

Calved 03/13/07 Tattoo 7T11 Reg. No. 16925605
Mystic Hill Farms, Culpeper, VA

<p>N BAR EMULATION EXT</p> <p>SUGAR LOAF JUANTY 057F</p>	<p>EMULATION N BAR 5522</p> <p>N BAR PRIMROSE 2424 G D A R OSCAR 711</p> <p>LIBERTY JUANTY 342</p>	<p>EMULATION 31 ANKONY 8F78 EMULATION 31 PRIMROSE N BAR 9962 BALDRIDGE OSCAR L T FOREVER LADY 395 G D A R RITO 2100 G D A R LIBERTY JUANTY 129</p>
--	--	--

Steer calf at side
BD 10/23/11
BW 86#

BW	AWW
76	563

Calf Sire

Mystic Hill Uno 0801
Reg.# 16295408

BW	WW	YW	Milk
3.0	40	71	20

127 Mystic Hill Eriskay 675

Calved 10/09/06 Tattoo 675 Reg. No. 16927124
Mystic Hill Farms, Culpeper, VA

<p>MYSTIC HILL JUBILATION 0407</p> <p>MYSTIC HILL ERISKAY 0100</p>	<p>H A JUBILATION 6344</p> <p>MYSTIC HILL BLACKIE 210 WRAY YOGI F3</p> <p>HILL CREST ERISKAY 1760</p>	<p>SITZ RAINMAKER 8812 H A R T MAID 114 B A R EXT TRAVELER 205 MYSTIC HILL BLACKIE 012 O C C BACKSTOP 888B W R A LASS 251C G D A R EXECUTIVE 727 WIL WE EMMA ERISKAY 251</p>
--	---	--

Steer calf at side
BD 10/9/11
BW 76#

BW	AWW
54	511

Calf Sire

Mystic Hill Right Time 0781
Reg.# 16398207

BW	WW	YW	Milk
-2.6	23	49	22

Mystic Hill

Angus Fall Cow Calf Pairs

128 _____ Mystic Hill Favorite 664 _____

Calved 10/01/06 Tattoo 664 Reg. No. 16922057
 Mystic Hill Farms, Culpeper, VA

MYSTIC HILL JUBILATION 0407	H A JUBILATION 6344	SITZ RAINMAKER 8812
		H A R T MAID 114
		B A R EXT TRAVELER 205
	MYSTIC HILL BLACKIE 210	MYSTIC HILL BLACKIE 012
	MYSTIC HILL TREND 4131	V D A R NEW TREND 933
MYSTIC HILL FAVORITE 7199		HILL CREST BLOGARDE 910
	FENTON FAVORITE 133	T P F SOVERIGN 177
		L D S FAVORITE 973

Steer calf at side
 BD 10/9/11
 BW 85#
 Calf Sire

BW	AWW
64	587

Mystic Hill Image Maker 8T3
 Reg.# 16295427

BW	WW	YW	Milk
-1.4	26	50	19

129 _____ Mystic Hill Mabel 656 _____

Calved 09/23/06 Tattoo 656 Reg. No. Pending
 Mystic Hill Farms, Culpeper, VA

SINCLAIR NET PRESENT VALUE	N BAR PRIME TIME D806	GARDENS PRIME TIME
		N BAR MISS EMULOUS A404
		D H D TRAVELER 6807
	IDEAL 4465 OF 6807 4286	E E 4286 OF IDEAL 2240 1254
	B A R EXT TRAVELER 205	N BAR EMULATION EXT
MYSTIC HILL MABEL 4T15		B A R QUEEN TRAVELER 3015
	PAPA MABEL 9855	PAPA RITO T INTENSE DHD 6844
		PAPA MABEL 7823

Steer calf at side
 BD 10/10/11
 BW 88#
 Calf Sire

BW	AWW
68	590

Mystic Hill Right Time 5T25
 Reg.# 15449234

BW	WW	YW	Milk
.6	36	69	27

Mystic Hill

Angus Fall Cow Calf Pairs

130 Mystic Hill Juanita 639

Calved 09/07/06 Tattoo 639 Reg. No. 16387783

Mystic Hill Farms, Culpeper, VA

HYLINE RIGHT TIME 338

LEACHMAN RIGHT TIME

N BAR EMULATION EXT
LEACHMAN ERICA 0025
HYLINE S V F TRAVELER 0115
HYLINE PRIDE 870
G A R PRECISION 1680
STONE GATE JESSIE
N BAR PRIME TIME D806
HILL CREST JUANITA 256

MYSTIC HILL JUANITA 143

HYLINE PRIDE 265
WHITE OAK PRECISE 6002
MYSTIC HILL JUANITA 953

Heifer calf at side

BD 10/7/11

BW 75#

Calf Sire

Mystic Hill Ringer 0837

Reg.# 16295421

BW	AWW
76	614

BW	WW	YW	Milk
1.6	42	74	20

131 Mystic Hill Blackcap 635

Calved 09/07/06 Tattoo 635 Reg. No. 16923165

Mystic Hill Farms, Culpeper, VA

HYLINE RIGHT WAY 781

HYLINE RIGHT TIME 338

LEACHMAN RIGHT TIME
HYLINE PRIDE 265
HYLINE S V F RITO 1116
HYLINE ELLEN 9062
V D A R BANDO 701
AF PIERE 0165 BLACKCAP
EMULATION 31
MYSTIC HILL BLACKCAP 490

MYSTIC HILL BLACKCAP 199

HYLINE ELLEN 86
MYSTIC HILL BANDO 9815
MYSTIC HILL BLACKCAP 643

Heifer calf at side

BD 10/8/11

BW 74#

Calf Sire

Mystic Hill Ringer 0837

Reg.# 16295421

BW	AWW
80	559

BW	WW	YW	Milk
5.0	36	67	22

Mystic Hill

Angus Fall Cow Calf Pairs

132 Mystic Hill Blackcap 622

Calved 04/15/06 Tattoo 622 Reg. No. 16922055
 Mystic Hill Farms, Culpeper, VA

MYSTIC HILL JUBILATION 0407	H A JUBILATION 6344	SITZ RAINMAKER 8812
	MYSTIC HILL BLACKKIE 210	H A R T MAID 114
MYSTIC HILL BLACKCAP 433	BT RIGHT TIME 24J	B A R EXT TRAVELER 205
	MYSTIC HILL BLACKCAP 041	MYSTIC HILL BLACKKIE 012
		LEACHMAN RIGHT TIME
		SITZ EVERELDA ENTENSE 1905
		W R A YOGI F3
		MYSTIC HILL BLACKCAP 612

Heifer calf at side
 BD 10/12/11
 BW 63#
 Calf Sire

BW	AWW
70	581

Mystic Hill Image Maker 8T3
 Reg.# 16295427

BW	WW	YW	Milk
-.5	30	60	17

133 Mystic Hill Queen Lady 558

Calved 10/02/05 Tattoo 558 Reg. No. 16702203
 Mystic Hill Farms, Culpeper, VA

LEACHMAN RIGHT TIME	N BAR EMULATION EXT	EMULATION N BAR 5522
	LEACHMAN ERICA 0025	N BAR PRIMROSE 2424
MYSTIC HILL QUEEN LADY 633	D H D TRAVELER 6807	TEHAMA BANDO 155
	MYSTIC HILL QUEEN LADY 305	LEACHMAN ERICA 8058
		Q A S TRAVELER 23-4
		BEMINDFUL MAID D H D 0807
		V D A R BANDO 7014
		MYSTIC HILL QUEEN LADY 279

Steer calf at side
 BD 10/01/11
 BW 78#
 Calf Sire

BW	AWW
76	638

Mystic Hill Image Maker 8T3
 Reg.# 16295427

BW	WW	YW	Milk
2.7	43	77	18

Mystic Hill

Angus Fall Cow Calf Pairs

134 Mystic Hill Blackcap 551

Calved 09/28/05 Tattoo 551 Reg. No. 16599283

Mystic Hill Farms, Culpeper, VA

B C C BUSHWACKER 41-93

PARAMONT AMBUSH 2172

R C ANITA T BANDO 918903
EMULATION

MYSTIC HILL BLACKCAP 643

MYSTIC HILL BLACKCAP 490

BANDOLIER ESTON DURNES 42B
E W S MISS BURGESS 1720
TEHAMA BANDO 155
R C TRAVELING ANN 8903
F C R ELATION LAD 652
MISS EMULOUS 243
HILL CREST THISTLE
SILBERSIEPEN SKYMERE J7

Steer calf at side

BD 10/14/11

BW 75#

Calf Sire

Mystic Hill Uno 0801

Reg.# 16295408

BW	AWW
78	659

BW	WW	YW	Milk
1.6	46	73	19

135 Neala Rita 538

Calved 09/13/05 Brand 5538 Reg. No. 15495019

Mystic Hill Farms, Culpeper, VA

O C C GREAT PLAINS 943G

N BAR EMULATION EXT

DIXIE ERICA OF C H 1019
MYSTIC HILL TRAVELER 8T17

MYSTIC HILL RITA 2109

MYSTIC HILL RITA 467

EMULATION N BAR 5522
N BAR PRIMROSE 2424
PBC 707 1M F0203
DIXIE ERICA OF C H 615
D H D TRAVELER 6807
MERLE D H D 4844
V D A R BANDO 701
MYSTIC HILL RITA B21

Heifer calf at side

BD 10/03/11

BW 58#

Calf Sire

Mystic Hill Right Time 5T25

Reg.# 15449234

BW	AWW
71	770

BW	WW	YW	Milk
3.6	41	68	23

Mystic Hill

Angus Fall Cows with Black, White Faced Calves

138

Neala Pride 823

Calved 10/06/08 Brand 8823 Reg. No. 16361477

Mystic Hill Farms, Culpeper, VA

MYSTIC HILL RIGHT TIME 0666

HYLINE RIGHT TIME 338

MYSTIC HILL LUCY GAL 265

LUKENS NEW TIME 1T23

NEALA PRIDE 441

MYSTIC HILL PRIDE 149

LEACHMAN RIGHT TIME

HYLINE PRIDE 265

MYSTIC HILL BANDO 9710

MYSTIC HILL LUCY GAL 908

LEACHMAN RIGHT TIME

LUKENS FOREVER LADY J463

V D A R BANDO 701

M A 5204 PRIDE 5522 44

Steer Calf at Side

BD 09/26/11

BW 78#

Calf Sire

Hereford T075

Reg.# 43009431

BW	AWW
61	563

BW	WW	YW	Milk
1.2	42	81	23

139

Mystic Queen Lady 850

Calved 09/09/08 Tattoo 850 Reg. No. 16928319

Mystic Hill Farms, Culpeper, VA

NICHOLS EXTRA K205

NICHOLS EXTRA H6

NICHOLS BLACK HEIRESS F346

LEACHMAN RIGHT TIME

MYSTIC HILL QUEEN LADY 558

MYSTIC HILL QUEEN LADY 633

N BAR EMULATION EXT

NICHOLS EILEEN MAY F261

NICHOLS HEAVY DUTY D20

NICHOLS BLACK HEIRESS B3

N BAR EMULATION EXT

LEACHMAN ERICA 0025

D H D TRAVELER 6807

MYSTIC HILL QUEEN LADY 305

Steer Calf at Side

BD 10/10/11

BW 77#

Calf Sire

Hereford T075

Reg.# 43009431

BW	AWW
70	538

BW	WW	YW	Milk
+1.5	51	95	23

Mystic Hill

Angus Fall Cows with Black, White Faced Calves

140

Mystic Hill Elba 831

Calved 03/16/08 Tattoo 831 Reg. No. 16927126

Mystic Hill Farms, Culpeper, VA

COLEMAN RAINMAKER 457

COLEMAN RAINMAKER 219

BASIN RAINMAKER 654X

COLEMAN BLACKBIRD 713

SITZ TRAVELER 6802

BT EVERELDA ENTENSE 613L

B T EVERELDA ENTENSE 567H

O C C BACKSTOP 888B

D H D TRAVELER 6807

MYSTIC HILL ELBA 821

MYSTIC HILL ELBA 540

REVOLUTION ROSE OF R R 9239

V D A R BANDO 701

HILL CREST ELBA 950

Heifer calf at side

BD 10/1/11

BW 70#

Calf Sire

Hereford T075

Reg.# 43009431

BW	AWW
96	714

BW	WW	YW	Milk
5.3	44	77	32

141

Rahll Creek Libby 4193

Calved 03/01/08 Tattoo 834 Reg. No. 16476739

Mystic Hill Farms, Culpeper, VA

N BAR PRIME TIME D806

GARDENS PRIME TIME

R R TRAVELER 5204

GREEN GARDEN SUSIE 1246 S1

N BAR EMULATION EXT Z52

N BAR MISS EMULOUS A404

N BAR MISS EMULOUS X3091

B C C BUSHWACKER 41-93

PARAMOUNT AMBUSH 2172

MYSTIC HILL BLACKBIRD 539

MYSTIC HILL BLACKBIRD 248

R C ANITA T BANDO 918903

V D A R BANDO 701

MYSTIC HILL BLACKBIRD 8T05

Heifer calf at side

BD 10/8/11

BW 85#

Calf Sire

Hereford T075

Reg.# 43009431

BW	AWW
78	541

BW	WW	YW	Milk
2.1	36	63	22

Mystic Hill

Angus Fall Cows with Black, White Faced Calves

142

Mystic Hill Rita 810

Calved 02/15/08 Tattoo 810 Reg. No. 16808955

Mystic Hill Farms, Culpeper, VA

MYSTIC HILL RIGHT TIME 5T25
L L F I H RITA 8180 902

BT RIGHT TIME 24J
MYSTIC HILL ELBA 013
SITZ TRAVELER 8180
RITA 2T4 OF 5H11 RITO 149

LEACHMAN RIGHT TIME
SITZ EVERLDA ENTENSE 1905
W R A YOGI F3
MYSTIC HILL ELBA 735
G D A R TRAVELER 71
SITZ EVERLDA ENTENSE 1137
RITO 707 OF IDEAL 533 70
RITA 5H11 OF 1B14 RITO 9J9

Heifer calf at side
BD 9/23/11
BW 70#
Calf Sire
Hereford T075
Reg.# 43009431

BW	AWW
54	594

BW	WW	YW	Milk
3.5	45	81	21

143

Neala Gaybird 706

Calved 08/31/07 Brand 7706 Reg. No. 15932269

Mystic Hill Farms, Culpeper, VA

HYLINE RIGHT WAY 781
NEALA GAYBIRD 318

HYLINE RIGHT TIME 338
HYLINE ELLEN 86
LUKENS ULTRA HERO 1963
MYSTIC HILL GAYBIRD 135

LEACHMAN RIGHT TIME
HYLINE PRIDE 265
HYLINE S V F RITO 1116
HYLINE ELLEN 9062
R R ULTRA HERO 7401
LUKENS FOREVER LADY 9463
V D A R BANDO 701
SUGAR LOAF GAYBIRD 8562 102G

Steer calf at side
BD 10/29/11
BW 99#
Calf Sire
Hereford T075
Reg.# 43009431

BW	AWW
71	616

BW	WW	YW	Milk
1.0	44	73	20

Mystic Hill

Angus Fall Cows with Black, White Faced Calves

144

Mystic Hill Blackbird 475

Calved 09/28/04 Tattoo 475 Reg. No. 16922053

Mystic Hill Farms, Culpeper, VA

OAK HILL VRD 101M

VERMILLION DATELINE 7078

CONNEALY DATELINE

VERMILLION BLACKBIRD 5044

TRAVELER 124 G D A R

RACHEL 094 G D A R

TEHAMA BANDO 155

V D A R BEAUTY 228

D H D TRAVELER 6807

MYSTIC HILL BLACKBIRD 423

MYSTIC HILL BLACKBIRD 03

HANSEN RACHEL 14

V D A R BANDO 701

MYSTIC HILL BLACKBIRD 8T2

Heifer calf at Side

BD 09/24/11

BW 60#

Calf Sire

Hereford T075

Reg.# 43009431

BW	AWW
70	532

BW	WW	YW	Milk
2.5	36	72	18

145

Mystic Hill Blackcap 437

Calved 03/14/04 Tattoo 437 Reg. No. 15641991

Mystic Hill Farms, Culpeper, VA

H A JUBILATION 6344

SITZ RAINMAKER 8812

G D A R RAINMAKER 340

SITZ PRIDE 80

G D A R RAINMAKER 340

H A TRAVELER MAID 9023

EMULATION 31

MYSTIC HILL BLACKBIRD 801

RITO 353 OF RITA 5H11 1656

BELLEMONTÉ TRAV BLACKCAP 948

MYSTIC HILL BLACKCAP 261

H A R T MAID 114

MYSTIC HILL EMULATION 001

MYSTIC HILL BLACKCAP 9T2

Steer calf at Side

BD 10/24/11

BW 91#

Calf Sire

Hereford T075

Reg.# 43009431

BW	AWW
60	603

BW	WW	YW	Milk
-1.2	29	55	19

Lazy Lane

Angus Fall Cow Calf Pairs

151 Brookmeade Rose 9118

Calved 10/22/09 Tattoo 9118 Reg. No. 16662936

Lazy Lane Farms Inc., Upperville, VA

B C BELLE RINGER 854E 4053

O C C EMBLAZON 854E

D H D TRAVELER 6807
 DIXIE ERICA OF C H 1019
 N BAR EMULATION EXT
 GIBBET HILL PROMPT BELLE 195
 R R SCOTCHCAP 9440
 G D A R FOREVER LADY 9163
 SITZ TRAVELER 043
 BROOKMEADE ROSE 929

BROOKMEADE ELBA 532

CAF E BELLE 259
 LUKENS 9440 SCOTCH CAP L463

BROOKMEADE ROSE 931

Steer Calf at Side

BD 09/22/2011

BW 64#

Calf Sire

Brookmeade Image Maker 822

Reg.# 16281448

BW	AWW
80	580

BW	WW	YW	Milk
+3.7	+40	+72	+17

152 Brookmeade Rose 9114

Calved 10/08/09 Tattoo 9114 Reg. No. 16662943

Lazy Lane Farms Inc., Upperville, VA

MYSTIC HILL EMULATION 3T7

EMULATION N BAR 5522

EMULATION 31
 ANKONY 8F78 LASS 8F275
 PAPA RITO T INTENSE DHD 6844
 PAPA MABEL 7823
 N BAR EMULATION EXT
 DIXIE ERICA OF C H 1019
 MYSTIC HILL BANDO 9T15
 BROOKMEADE ROSE 123

BROOKMEADE ROSE 413

PAPA MABEL 9855
 O C C GREAT PLAINS 943G

BROOKMEADE ROSE 268

Heifer Calf at Side

BD 09/28/2011

BW 58#

Calf Sire

Brookmeade Image Maker 822

Reg.# 16281448

BW	AWW
72	603

BW	WW	YW	Milk
+2.0	+31	+58	+19

Lazy Lane

Angus Fall Cow Calf Pairs

153 Brookmeade Great Norma 9113

Calved 10/17/09 Tattoo 9113 Reg. No. 16662931
 Lazy Lane Farms Inc., Upperville, VA

<p>MYSTIC HILL EMULATION 3T7</p> <p>BROOKMEADE GREAT NORMA 103</p>	<p>EMULATION N BAR 5522</p> <p>PAPA MABEL 9855</p> <p>LUKENS 9440 SCOTCH CAP L463</p> <p>BROOKMEADE NORMA J 909</p>	<p>EMULATION 31</p> <p>ANKONY 8F78 LASS 8F275</p> <p>PAPA RITO T INTENSE DHD 6844</p> <p>PAPA MABEL 7823</p> <p>R R SCOTCHCAP 9440</p> <p>G D A R FOREVER LADY 9163</p> <p>TRAVELER 1148 G D A R</p> <p>BROOKMEADE NORMA J 711</p>
--	---	--

Steer Calf at Side
 BD 09/23/11
 BW60#
 Calf Sire

Brookmeade Image Maker 822
 Reg.# 16281448

BW	AWW
74	560

BW	WW	YW	Milk
2.4	27	51	17

154 Brookmeade Great Norma 998

Calved 09/28/09 Tattoo 998 Reg. No. 16662941
 Lazy Lane Farms Inc., Upperville, VA

<p>MYSTIC HILL EMULATION 3T7</p> <p>BROOKMEADE ROSE 298</p>	<p>EMULATION N BAR 5522</p> <p>PAPA MABEL 9855</p> <p>BROOKMEADE C D LUKE K008</p> <p>BROOKMEADE ROSE 953</p>	<p>EMULATION 31</p> <p>ANKONY 8F78 LASS 8F275</p> <p>PAPA RITO T INTENSE DHD 6844</p> <p>PAPA MABEL 7823</p> <p>LUKENS 9440 SCOTCH CAP L463</p> <p>BROOKMEADE ELBA 421</p> <p>BROOKMEADE TRAVELER 673</p> <p>BROOKMEADE ROSE 609</p>
---	---	--

Heifer Calf at Side
 BD 09/17/2011
 BW 66#
 Calf Sire

Brookmeade Image Maker 822
 Reg.# 16281448

BW	AWW
66	594

BW	WW	YW	Milk
+3	+30	+57	+22

Lazy Lane

Angus Fall Cow Calf Pairs

155 Brookmeade Elba 997

Calved 09/28/09 Tattoo 997 Reg. No. 16662963

Lazy Lane Farms Inc., Upperville, VA

<p>BROOKMEADE EXPLOSION 602</p> <p>BROOKMEADE ELBA 771</p>	<p>N BAR EXPLOSION</p> <p>BROOKMEADE ROSE 444 S A V 8180 TRAVELER 004</p> <p>BROOKMEADE ELBA 222</p>	<p>N BAR EMULATION EXT N BAR KINCHTRY BEAUTY 4288 BROOKMEADE REALLY WINDY 214 BROOKMEADE ROSE 277 SITZ TRAVELER 8180 BOYD FOREVER LADY 8003 C H QUANTUM 3330 BROOKMEADE ELBA 930</p>
--	--	--

Steer Calf at Side

BD 10/01/2011

BW 62#

Calf Sire

Brookmeade Image Maker 822

Reg.# 16281448

BW	AWW
60	541

BW	WW	YW	Milk
+9	+44	+81	+20

156 Brookmeade Great Norma 985

Calved 09/16/09 Tattoo 985 Reg. No. 16662973

Lazy Lane Farms Inc., Upperville, VA

<p>K C F BENNETT INDEX</p> <p>BROOKMEADE G NORMA 4114</p>	<p>JAUER 353 TRAVELER 589 27</p> <p>THOMAS TREASURE 2171 BROOKMEADE EMBLAZON 209</p> <p>BROOKMEADE GREAT NORMA 713</p>	<p>JAUER 7111 TRAVELER 353 719 JAUER 6807 TRAVELER 27 085 Q A S TRAVELER 23-4 THOMAS TREASURE 8004 O C C EMBLAZON 854E BROOKMEADE ELBA 425 V D A R RITO 953 BROOKMEADE NORMA J 608</p>
---	--	--

Steer Calf at Side

BD 09/26/11

BW 62#

Calf Sire

G D A R GAME DAY 449

Reg.# 14691231

BW	AWW
82	632

BW	WW	YW	Milk
4.4	48	87	21

Lazy Lane

Angus Fall Cow Calf Pairs

157 Brookmeade Great Norma 8113

Calved 10/16/08 Tattoo 8113 Reg. No. 16336418
 Lazy Lane Farms Inc., Upperville, VA

MYSTIC HILL EMULATION 3T7

 BROOKMEADE G NORMA 4107

EMULATION N BAR 5522
 PAPA MABEL 9855
 BT RIGHT TIME 24J

 BROOKMEADE NORMA 818

EMULATION 31
 ANKONY 8F78 LASS 8F275
 PAPA RITO T INTENSE DHD 6844
 PAPA MABEL 7823
 LEACHMAN RIGHT TIME
 SITZ EVERELDA ENTENSE 1905
 DHD TRAVELER 6807
 BROOKMEADE NORMA 650

Heifer Calf at Side
 BD 10/08/11
 BW 70#
 Calf Sire

BW	AWW
85	555

Brookmeade Traveler 929
 Reg.# 16540215

BW	WW	YW	Milk
+3.7	+34	+61	+15

158 Brookmeade Rose 898

Calved 09/30/08 Tattoo 898 Reg. No. 16336417
 Lazy Lane Farms Inc., Upperville, VA

MYSTIC HILL EMULATION 3T7

 BROOKMEADE ROSE 906

EMULATION N BAR 5522
 PAPA MABEL 9855
 PARAMOUNT AMBUSH 2172

 BROOKMEADE ROSE 750

EMULATION 31
 ANKONY 8F78 LASS 8F275
 PAPA RITO T INTENSE DHD 6844
 PAPA MABEL 7823
 BANDOLIER ESTON DURNESS 42B
 E W S MISS BURGESS 1720
 S S TRAVELER 6T6
 BROOKMEADE ROSE 929

Heifer Calf at Side
 BD 10/18/11
 BW 72#
 Calf Sire

BW	AWW
70	506

Brookmeade Traveler 929
 Reg.# 16540215

BW	WW	YW	Milk
+1.7	+20	+40	+16

Lazy Lane

Angus Fall Cow Calf Pairs

159 Brookmeade Rose 850

Calved 03/20/08 Tattoo 850 Reg. No. 16294446

Lazy Lane Farms Inc., Upperville, VA

MYSTIC HILL EMULATION 3T7	EMULATION N BAR 5522	EMULATION 31
	PAPA MABEL 9855	ANKONY 8F78 LASS 8F275
BROOKMEADE ROSE 556	BROOKMEADE EMBLAZON 209	PAPA RITO T INTENSE DHD 6844
	BROOKMEADE ROSE 101	PAPA MABEL 7823
		O C C EMBLAZON 854E
		BROOKMEADE ELBA 425
		V D A R BANDO 701
		BROOKMEADE ROSE 931

Heifer Calf at Side

BD 10/12/11

BW 76#

Calf Sire

Brookmeade Traveler 929

Reg.# 16540215

BW	AWW
70	602

BW	WW	YW	Milk
+2.6	+34	+64	+15

160 Brookmeade G Norma 802

Calved 02/14/08 Tattoo 802 Reg. No. 16294449

Lazy Lane Farms Inc., Upperville, VA

BROOKMEADE EXPLOSION 602	N BAR EXPLOSION	N BAR EMULATION EXT
	BROOKMEADE ROSE 444	N BAR KINOCENTRY BEAUTY 4288
BROOKMEADE G NORMA 603	A A R REALLY WINDY 1205	BROOKMEADE REALLY WINDY 214
	BROOKMEADE G NORMA 401	BROOKMEADE ROSE 277
		A A R WINDY RIDGE 362
		A A R LADY KELTON 2170
		V D A R BANDO 701
		BROOKMEADE G NORMA 241

Heifer Calf at Side

BD 09/19/11

BW 72 #

Calf Sire

Brookmeade Emblazon 209

Reg.# 14229692

BW	AWW
60	679

BW	WW	YW	Milk
+1	+41	+75	+20

Mystic Hill

Angus Winter Calving Heifers

161 Mystic Hill Gaybird 9123

Calved 10/19/09 Tattoo 9123 Reg. No. Pending
Mystic Hill Farms, Culpeper, VA

NEALA ALLIANCE 710

SITZ ALLIANCE 6595

NEALA QUEEN CARY 303
LUKENS ULTRA HERO 1963

NEALA GAYBIRD 318

MYSTIC HILL GAYBIRD 135

SITZ TRAVELER 8180
SITZ BARBARAMERE JET 2698
B A R EXT TRAVELER 205
MYSTIC HILL QUEEN CARY 189
R R ULTRA HERO 7401
LUKENS FOREVER LADY 9463
V D A R BANDO 701
SUGAR LOAF GAYBIRD 8562 102G

BW	AWW
74	466

PE Exposure 3/8/11 – 5/9/11
Mystic Hill Up 2 0851
Reg.# 16408727

	BW	WW	YW	MILK
S	6.4	40	76	32
D	1.6	33	61	22

162 Mystic Hill Blackbird 9120

Calved 10/17/09 Tattoo 9120 Reg. No. Pending
Mystic Hill Farms, Culpeper, VA

NEALA ALLIANCE 710

SITZ ALLIANCE 6595

NEALA QUEEN CARY 303
O C C GREAT PLAINS 943G

NEALA BLACKBIRD 520

NEALA BLACKBIRD 314

SITZ TRAVELER 8180
SITZ BARBARAMERE JET 2698
B A R EXT TRAVELER 205
MYSTIC HILL QUEEN CARY 189
N BAR EMULATION EXT
DIXIE ERICA OF C H 1019
B A R EXT TRAVELER 205
MYSTIC HILL BLACKBIRD 1100

BW	AWW
86	495

PE Exposure 3/8/11 – 5/9/11
Mystic Hill Up 2 0851
Reg.# 16408727

	BW	WW	YW	MILK
S	6.5	40	76	32
D	1.9	37	74	28

Mystic Hill

Angus Winter Calving Heifers

163 Mystic Hill Sue 9103

Calved 10/02/09 Tattoo 9103 Reg. No. Pending
Mystic Hill Farms, Culpeper, VA

MYSTIC HILL BANDO 9T15	V D A R BANDO 701	TEHAMA BANDO 155 V D A R BEAUTY 228 PAPA RITO T INTENSE DHD 6844
	PAPA MABEL 9855	PAPA MABEL 7823
MYSTIC HILL SUE 734	H A IMAGE MAKER 0415	HERO 6267 OF R R 2418 H A RITO BLACKCAP 9038
	MYSTIC HILL SUE 550	MILL COULEE 6807-423 NEALA SUE 309

BW	AWW
59	507

PE Exposure 3/8/11 – 5/9/11
Mystic Hill Up 2 0851
Reg.# 16408727

	BW	WW	YW	MILK
S	2.0	17	34	24
D	0	49	83	25

164 Mystic Hill Sue 991

Calved 09/27/09 Tattoo 991 Reg. No. Pending
Mystic Hill Farms, Culpeper, VA

SINCLAIR RITO LEGACY 3R9	R R RITO 707	RITO N BAR ERISKAY OF ROLLIN ROCK 3 D H D TRAVELER 6807
	IDEAL 4465 OF 6807 4286	E E 4286 OF IDEAL2240 1254
NEALA SUE 309	B A R EXT TRAVELER 205	N BAR EMULATION EXT B A R QUEEN TRAVELER 3015
	MYSTIC HILL SUE 169	MYSTIC HILL BANDO 9723 J&F KING SUE

BW	AWW
73	469

PE Exposure 3/8/11 – 5/9/11
Mystic Hill Up 2 0851
Reg.# 16408727

	BW	WW	YW	MILK
S	2.1	32	63	15
D	-1.5	26	47	18

Mystic Hill

Angus Winter Calving Heifers

165

Mystic Hill Juanty 9T25

Calved 09/18/09 Tattoo 9T25 Reg. No. Pending
Mystic Hill Farms, Culpeper, VA

B C BELLE RINGER 854E 4053

O C C EMBLAZON 854E

CAF E BELLE 259
G D A R OSCAR 711

SUGAR LOAF JUANTY 057F

LIBERTY JUANTY 342

D H D TRAVELER 6807
DIXIE ERICA OF C H 1019
N BAR EMULATION EXT
GIBBET HILL PROMPT BELLE 195
BALDRIDGE OSCAR
L T FOREVER LADY 395 G D A R
RITO 2100 G D A R
LIBERTY JUANTY 129

BW	AWW
84	541

PE Exposure 3/8/11 – 5/9/11
Mystic Hill Up 2 0851
Reg.# 16408727

	BW	WW	YW	MILK
S	1.4	35	62	8
D	5.1	36	62	20

166

Mystic Hill Blackcap 977

Calved 09/17/09 Tattoo 977 Reg. No. Pending
Mystic Hill Farms, Culpeper, VA

MYSTIC HILL RIGHT TIME 5T25

BT RIGHT TIME 24J

MYSTIC HILL ELBA 013
V D A R BANDO 701

MYSTIC HILL BLACKCAP 652

MYSTIC HILL BLACKCAP 419

LEACHMAN RIGHT TIME
SITZ EVERLDA ENTENSE 1905
W R A YOGI F3
MYSTIC HILL ELBA 735
TEHAMA BANDO 155
V D A R BEAUTY 228
H A JUBILATION 6344
MYSTIC HILL BLACKCAP 2T2

BW	AWW
78	501

PE Exposure 3/8/11 – 5/9/11
Mystic Hill Up 2 0851
Reg.# 16408727

	BW	WW	YW	MILK
S	5.2	49	87	22
D	1.3	39	70	29

Mystic Hill

Angus Winter Calving Heifers

167 Mystic Hill Miss Alliance 976

Calved 09/16/09 Tattoo 976 Reg. No. Pending
Mystic Hill Farms, Culpeper, VA

MYSTIC HILL RIGHT TIME 5T25

K C F MISS ALLIANCE P13

BT RIGHT TIME 24J

MYSTIC HILL ELBA 013
SITZ ALLIANCE 6595

K C F MISS EXT G78

LEACHMAN RIGHT TIME
SITZ EVERLDA ENTENSE 1905
W R A YOGI F3
MYSTIC HILL ELBA 735
SITZ TRAVELER 8180
SITZ BARBARAMERE JET 2698
N BAR EMULATION EXT
MT RUSH BLACKCAP 862

BW	AWW
90	543

PE Exposure 3/8/11 – 5/9/11
Mystic Hill Up 2 0851

Reg.# 16408727

	BW	WW	YW	MILK
S	5.2	49	87	22
D	2.3	48	86	32

168 Mystic Hill Juanty 965

Calved 09/13/09 Tattoo 965 Reg. No. Pending
Mystic Hill Farms, Culpeper, VA

MYSTIC HILL RIGHT TIME 5T25

MYSTIC HILL JUANTY 613

BT RIGHT TIME 24J

MYSTIC HILL ELBA 013
B C BELLE RINGER 854E 4153

LIBERTY JUANTY 462

LEACHMAN RIGHT TIME
SITZ EVERLDA ENTENSE 1905
W R A YOGI F3
MYSTIC HILL ELBA 735
O C C EMBLAZON 854E
CAF E BELLE 259
SITZ TRAVELER 8562
LIBERTY JUANTY 378

BW	AWW
85	517

PE Exposure 3/8/11 – 5/9/11
Mystic Hill Up 2 0851
Reg.# 16408727

	BW	WW	YW	MILK
S	5.2	49	87	22
D	3.2	33	53	12

Mystic Hill

Angus Winter Calving Heifers

169 Mystic Hill Juanita 956

Calved 09/07/09 Tattoo 956 Reg. No. Pending
 Mystic Hill Farms, Culpeper, VA

<p>SINCLAIR RITO LEGACY 3R9</p> <p>NEALA JUANITA 603</p>	<p>R R RITO 707</p> <p>IDEAL 4465 OF 6807 4286 SINCLAIR NET PRESENT VALUE</p> <p>NEALA JUANITA 405</p>	<p>RITO N BAR</p> <p>ERISKAY OF ROLLIN ROCK 3 D H D TRAVELER 6807 E E 4286 OF IDEAL2240 1254 N BAR PRIME TIME D806 IDEAL 4465 OF 6807 4286 B A R EXT TRAVELER 205 MYSTIC HILL JUANITA 1106</p>
--	---	--

PE Exposure 3/8/11 – 5/9/11
 Mystic Hill Up 2 0851
 Reg.# 16408727

BW	AWW
84	494

	BW	WW	YW	MILK
S	2.1	32	63	15
D	-2.3	44	78	26



Mystic Hill Elba 013 – Dam of 5T25, heavy with calf

Mystic Hill

Angus Winter Calving Heifers

170 Mystic Hill Gaybird 950

Calved 08/31/09 Tattoo 950 Reg. No. Pending
Mystic Hill Farms, Culpeper, VA

SINCLAIR 20/20

WOODHILL FORESIGHT

PAPA FORTE 1921
BON VIEW GAMMER 85
D H D TRAVELER 6807
E E 4286 OF IDEAL 2240 1254
O C C EMBLAZON 854E
CAF E BELLE 259
LUKENS ULTRA HERO 1963
MYSTIC HILL GAYBIRD 135

IDEAL 4465 OF 6807 4286
B C BELLE RINGER 854E 4053

NEALA GAYBIRD 626

NEALA GAYBIRD 318

BW	AWW
82	464

PE Exposure 3/8/11 – 5/9/11

Mystic Hill Up 2 0851

Reg.# 16408727

	BW	WW	YW	MILK
S	3.3	61	110	28
D	.7	30	57	13

Mystic Hill

Angus Winter Calving Cows bred to Hereford

171 Mystic Hill Blackbird 8107

Calved 11/06/08 Tattoo 8107 Reg. No. 16999609
Mystic Hill Farms, Culpeper, VA

BIG ELBAN OF GRAHAM 53964

BIG ELBAN OF GRAHAM 45220

BIG ELBAN OF GRAHAM 34493
GRAHAM EUROTIA 128
BIG ELBAN OF GRAHAM 38935
GRAHAM JUDY B 115
V D A R BANDO 701
AF PIERE 0165 BLACKCAP
MYSTIC HILL BANDO 3115
M A BLACKBIRD 27 413

GRAHAM JUDY B 142
MYSTIC HILL BANDO 9815

MYSTIC HILL BLACKBIRD 1100

MYSTIC HILL BLACKBIRD 615

BW	AWW
84	530

PE Exposure 3/8/11 – 5/9/11

HEREFORD BULL 49

BW	WW	YW	Milk
3.3	42	70	23

Mystic Hill

Angus Winter Calving Cows bred to Hereford Bull

172

Neala Flora 839

Calved 11/06/08 Brand 8839 Reg. No. 16365138

Mystic Hill Farms, Culpeper, VA

MYSTIC HILL RIGHT TIME 0666

HYLINE RIGHT TIME 338

MYSTIC HILL LUCY GAL 265
BT RIGHT TIME 24J

NEALA FLORA 839

MYSTIC HILL FLORA 198

LEACHMAN RIGHT TIME
HYLINE PRIDE 265
MYSTIC HILL BANDO 9710
MYSTIC HILL LUCY GAL 908
LEACHMAN RIGHT TIME
SITZ EVERELDA ENTENSE 1905
RITO 7D1 OF 4FB6 7174
MYSTIC HILL FLORA 582

BW	AWW
72	565

PE Exposure 3/8/11 – 5/9/11
HEREFORD BULL 645

BW	WW	YW	Milk
2.8	42	79	23

173

Mystic Hill Elba 887

Calved 10/16/08 Tattoo 887 Reg. No. 16922074

Mystic Hill Farms, Culpeper, VA

MYSTIC HILL RIGHT TIME 5T25

BT RIGHT TIME 24J

MYSTIC HILL ELBA 013
B C C BUSHWACKER 41-93

MYSTIC HILL ELBA 562

MYSTIC HILL ELBA 540

LEACHMAN RIGHT TIME
SITZ EVERLDA ENTENSE 1905
W R A YOGI F3
MYSTIC HILL ELBA 735
PARAMONT AMBUSH 2172
R C ANITA T BANDO 918903
V D A R BANDO 701
HILL CREST ELBA 950

BW	AWW
78	546

PE Exposure 3/8/11 – 5/9/11
HEREFORD BULL 49

BW	WW	YW	Milk
4.6	48	81	25

Mystic Hill

Angus Winter Calving Cows bred to Hereford

174

Mystic Hill Elba 877

Calved 10/06/08 Tattoo 877 Reg. No. N/A

Mystic Hill Farms, Culpeper, VA

MYSTIC HILL RIGHT TIME 0549

HYLINE RIGHT TIME 338

LEACHMAN RIGHT TIME

HYLINE PRIDE 265

MYSTIC HILL BANDO 3115

MYSTIC HILL ALGOMA 585

MYSTIC HILL RITA 361

N BAR EMULATION EXT

EMULATION N BAR 5522

SUGAR LOAF ELBA 368H EXT ET

S A V ELBA 396

N BAR PRIMROSE 2424

J R JUICE 2005

SIR WMS ELBA 375

BW	AWW
82	469

PE Exposure 3/8/11 – 5/9/11

HEREFORD BULL 645

	BW	WW	YW	MILK
S	5.5	39	73	29
D	4.4	40	70	25

175

Mystic Hill Scaara 561

Calved 10/06/05 Tattoo 561 Reg. No. 16706962

Mystic Hill Farms, Culpeper, VA

MYSTIC HILL BUSHWACKER 0316

B C C BUSHWACKER 41-93

PARAMONT AMBUSH 2172

R C ANITA T BANDO 918903

SITZ TRAVELER 9929

MYSTIC HILL BLACKBIRD 852

LAKOTA 163 OF 23 701

RITO 9FB3 OF 5H11 FULLBACK

LEACHMAN FULLBACK

MYSTIC HILL SCAARA 05

MYSTIC HILL SCAARA 726

RITA 5H11 OF 1B14 RITO 9J9

WRA BACKSTOP E6

KRUEGERS SCAARA 121

BW	AWW
80	695

PE Exposure 12/21/101 –2/15/11

Mystic Hill Ringer 0837

Reg.# 16295421

PE Hereford Bull 3/8-5/9/11

BW	WW	YW	Milk
3.6	39	68	24

C R TANNER SONS

20 Commercial Bred Spring Heifers
Bred to Mystic Hill Total 0843 Reg.# 1640976

Preg check results		
<i>LOT #</i>	<i>MONTHS BRED</i>	<i>PEN#</i>
181	5	} Z97
182	4 1/2	
183	5	
184	4 1/2	
185	4	} Z98
186	5	
187	4 1/2	
188	5	} Z99
189	4 1/2	
190	4	
191	4	} Z101
192	4 1/2	
193	4 1/2	
194	4	} Z102
195	4	
196	4	
197	4 1/2	} Z103
198	4	
199	5	
200	4	